

An aerial photograph of a rural property. The top portion of the image is a dark green overlay containing text. Below the overlay, the landscape consists of a large, dense wooded area with bare trees, suggesting a late autumn or winter setting. In the foreground, there are several buildings, including a large white house, a smaller white building, and a dark-colored barn. A paved road runs along the bottom edge of the property, and a white trailer is parked on the left side. The background shows rolling hills and a distant town under a clear sky.

# Hillsdale 18

17.86 Acres

Rock Island County, IL

\$139,292

HAYDEN  OUTDOORS.

# Hillsdale 18

TOTAL ACRES:

17.86

PRICE:

\$139,292

COUNTY:

Rock Island County

CLOSEST TOWN:

Hillsdale, IL

## Activities & Amenities:

ATV/Off Road  
Hunting - Small Game  
Timber  
Wooded

## Land Details:

Address: 00 Jackson St, Hillsdale, Illinois 61257, USA  
Closest Town: Hillsdale  
Total Acres: 17.86  
Deeded Acres: 0.00  
Leased Acres: 0.00  
Mineral Rights: Yes  
Source of lot size: Unknown

## About This Property

Situated approximately 1 miles South of Hillsdale, IL and just east of I-88, sits this 17.85 acre parcel that offers endless opportunity for the new owner. With access from both Jackson St and Stiner Ave and being zoned SE-1, there is potential for someone to build a home or weekend getaway and be surrounded by nature, while also being within 20 minutes from the Quad Cities.

## Land

Property consists of roughly 17 acres of timber made up of several different species and ranging in size, providing great habitat for wildlife. There is a gentle roll to the west of the property, where it backs up to a large tillable field and draining ditch. Off Stiner Ave, sits a large open grass field that provides great access to the south side of the property.

\*All information provided is deemed reliable but is not guaranteed and should be independently verified. Hayden Outdoors and its affiliates makes no representation or warranties as to the accuracy, reliability, or completeness of the information, text, property boundaries, graphics links or other items contained in any website, print, or otherwise linked to or from this website. The sale offering is made subject to errors, omissions, change of price, prior sale or withdrawal without notice.





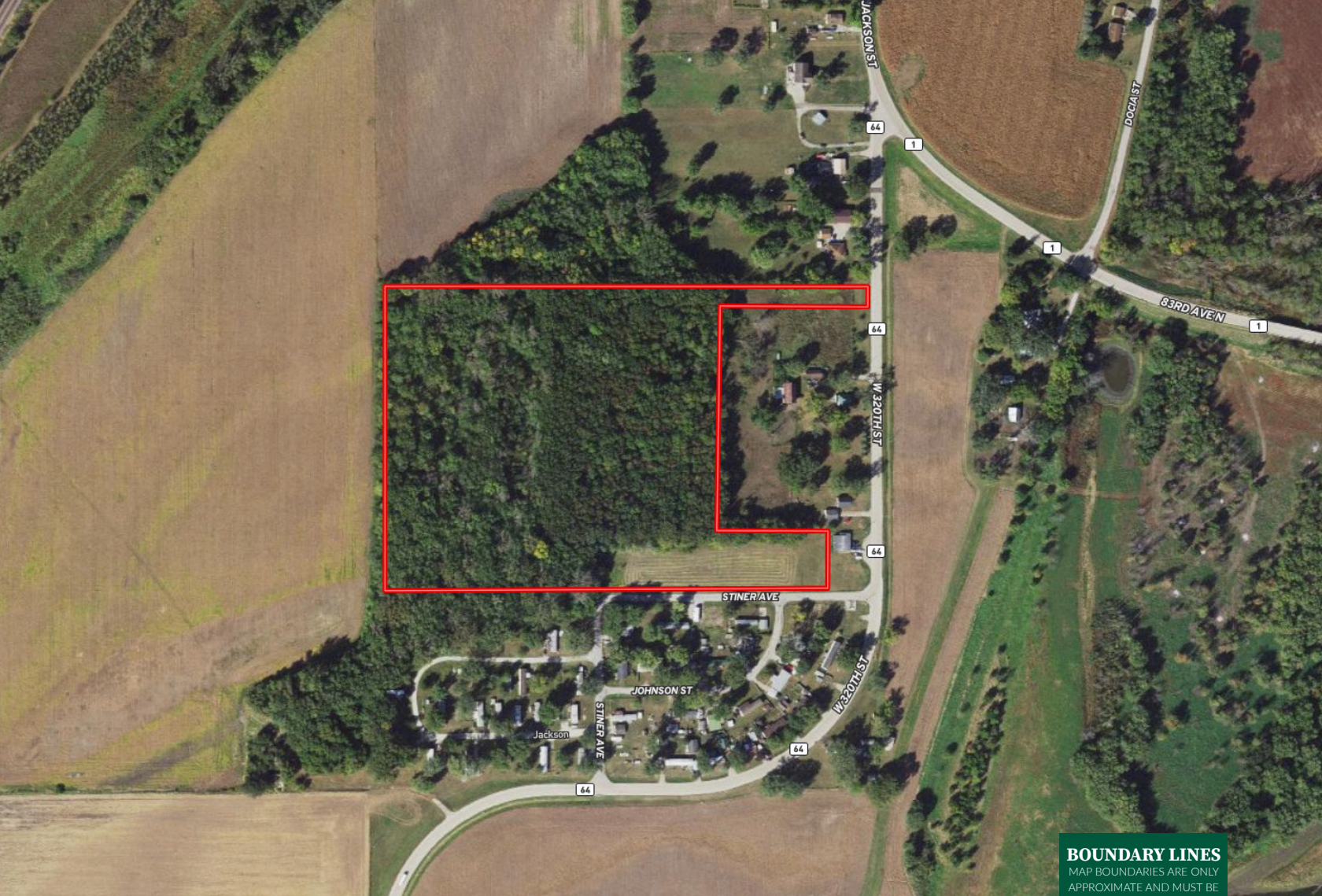

**BOUNDARY LINES**  
 MAP BOUNDARIES ARE ONLY  
 APPROXIMATE AND MUST BE  
 VERIFIED FOR ACCURACY.

 Boundary

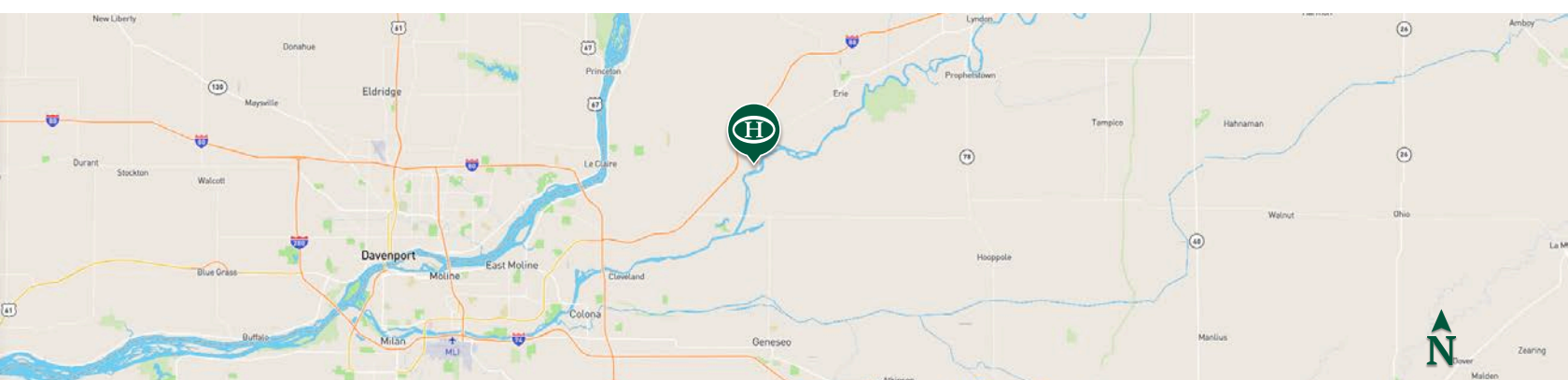

## Kris Griswold

📍 Broker Associate, Licensed in IL  
 ✉ Kris@HaydenOutdoors.com  
 📞 815.685.4609



**HAYDEN  
 OUTDOORS.  
 REAL ESTATE**

