

Mayetta Crop and Grass

78.70 Acres

Jackson County, KS

\$497,950



HAYDEN  OUTDOORS[®]

Mayetta Crop and Grass

TOTAL ACRES:

78.70

PRICE:

\$497,950

COUNTY:

Jackson County

CLOSEST TOWN:

Mayetta, KS

Activities & Amenities:

Farm/Crops/Ag
Hunting - Predator/Varmint
Income Producing
Mineral Rights
Water Rights
State Hunting Unit: Unit 9

Land Details:

Address: 134th Road, Mayetta,
Kansas 66509, USA
Closest Town: Mayetta
Total Acres: 78.70
Zoning: Agriculture
Tillable/Crop/Orchard Acres: 57.6
Pasture Acres: 21.1
Water Rights: Yes, All water
rights will be passed to Buyer
Mineral Rights: Yes, All mineral rights
owned by Seller will be passed to Buyer.
Income Type: Farming
Estimated Taxes: \$1,411 - 2023
Source of lot size: Assessor/Tax Data

Property Summary

Tucked away in south central Jackson County this productive 78.7-acre farm is the perfect piece for a beginning investor or someone looking to add to their existing portfolio. The tillable/hay combo adds to the diversity of the property and maximizes the use of the land. With a history of good output and a long-term tenant willing to be retained, this property has amazing upside.

Land

This conventional 80 +/- is located on the corner on 134th and M Rd. It is classic rolling field that is terraced and has been well maintained. 56.7 acres are broke ground and the remainder minus the creek bed and timber of 4 +/- acres is in prairie grass.

Soils:

- 64 acres Pawnee clay loam, 4 to 8 percent slopes.
- 7 acres Martin-Vinland silty clay loams, 5 to 10 percent slopes.
- 7 acres Pawnee clay loam, 1 to 4 percent slopes.

Agriculture

The field is currently planted in soybeans and has been for the last 3 years. It also has a strong history of good milo and wheat. The pasture consists of prairie grass, producing 33 large round bales this year.

Water/Mineral Rights & Natural Resources

All water and mineral rights owned by the Seller will convey to the Buyer.





General Operations

Currently operating on a 50/50 crop-share for the tillable land and a cash rent for the pasture. The long-term tenant is willing to be retained at the buyer's discretion.

Region & Climate

Jackson County is located in a humid continental climate with an average rainfall of 37 inches a year.

**All information provided is deemed reliable but is not guaranteed and should be independently verified. Hayden Outdoors and its affiliates makes no representation or warranties as to the accuracy, reliability, or completeness of the information, text, property boundaries, graphics links or other items contained in any website, print, or otherwise linked to or from this website. The sale offering is made subject to errors, omissions, change of price, prior sale or withdrawal without notice.*



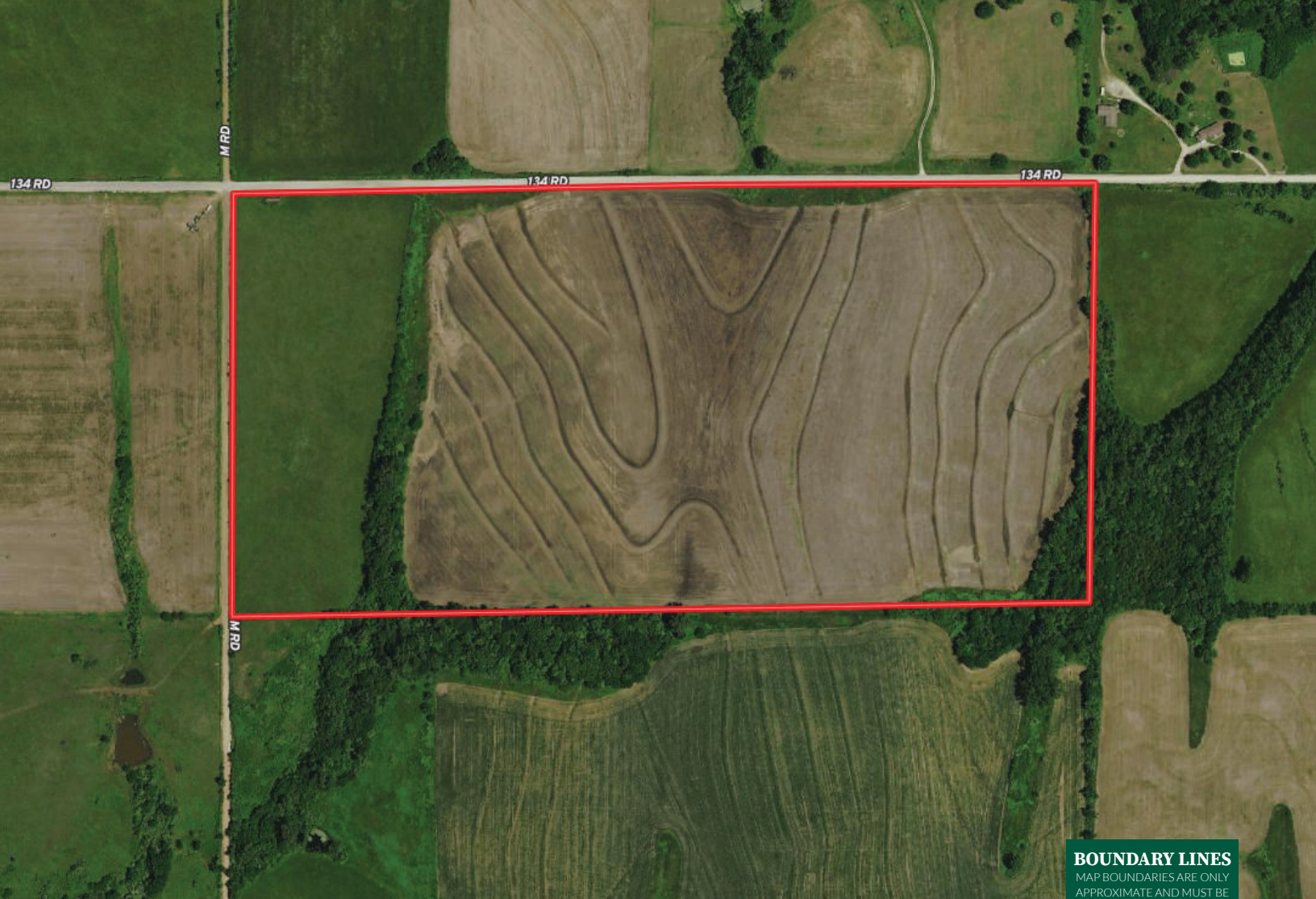

BOUNDARY LINES
MAP BOUNDARIES ARE ONLY
APPROXIMATE AND MUST BE
VERIFIED FOR ACCURACY.

 Boundary

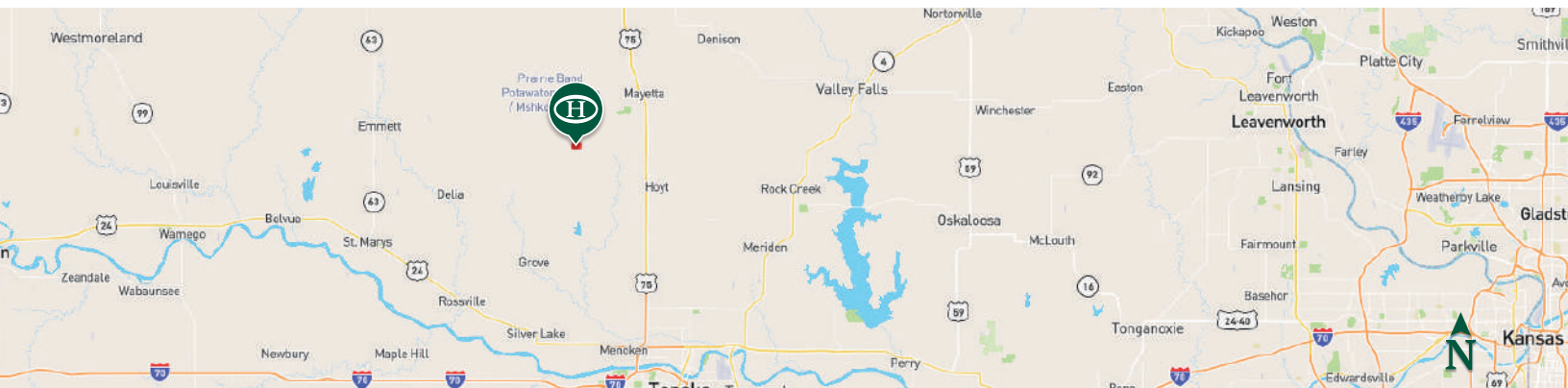

Seth Stone

- 📍 Salesperson, Licensed in KS & NE
- ✉ SStone@HaydenOutdoors.com
- 📞 785.341.1630

**HAYDEN
 OUTDOORS.**
REAL ESTATE

