

800 E North St

6.90 Acres

Cheyenne County, KS

\$299,995



800 E North St

TOTAL ACRES:

6.90

PRICE:

\$299,995

COUNTY:

Cheyenne County

CLOSEST TOWN:

Saint Francis, KS

Activities & Amenities:

Equestrian/Horse Property
House/Cabin

Land Details

Address: 800 E North St,
Saint Francis, Kansas 67756, USA
Closest Town: Saint Francis
Total Acres: 6.90
Zoning: Residential
Estimated Taxes: \$2,995.64 - 2023
Source of lot size: Assessor/Tax Data

Building Details

Homes: Frame
Style of Home(s): Berm
Finished Sq. Ft.: 2025
Bedrooms: 3
Basement: None
Parking Types: Attached Garage
Cooling Systems: Forced Air Cooling
Heating Systems: Forced Air

Property Summary

Unique property new to the market. This is an earth contact home or more commonly referred to as a berm home. Included are 6.9 acres of fenced grass with some outbuildings and corrals. The current owner had horses for years. 3 bedroom, 2 bath home with open concept living room, dining room and kitchen.

Land

6.9 acres of fenced grass

Improvements

3 bedroom 2 bath. The home features an open concept living room, dining room and kitchen. The large master bedroom and bath with walk in shower are located on one end of the hall with an office and sunroom area or bonus rooms and a utility room while two more bedrooms, bath and store room are located on the other end of the hall. There are 3 skylights throughout the home. Tile floors throughout except in bedrooms and living room. Attached oversized attached garage.

This property is located out of the City Limits of St Francis but is on city water. New leech field was installed earlier in 2024. There is a new Sunsetter retractable awning installed on front patio area. There is also a cement patio on the side of the home.

The acres give you room to grow and roam. You can have horses, chickens and whatever else you choose. Would make a great 4-H family home!

*All information provided is deemed reliable but is not guaranteed and should be independently verified. Hayden Outdoors and its affiliates makes no representation or warranties as to the accuracy, reliability, or completeness of the information, text, property boundaries, graphics links or other items contained in any website, print, or otherwise linked to or from this website. The sale offering is made subject to errors, omissions, change of price, prior sale or withdrawal without notice.





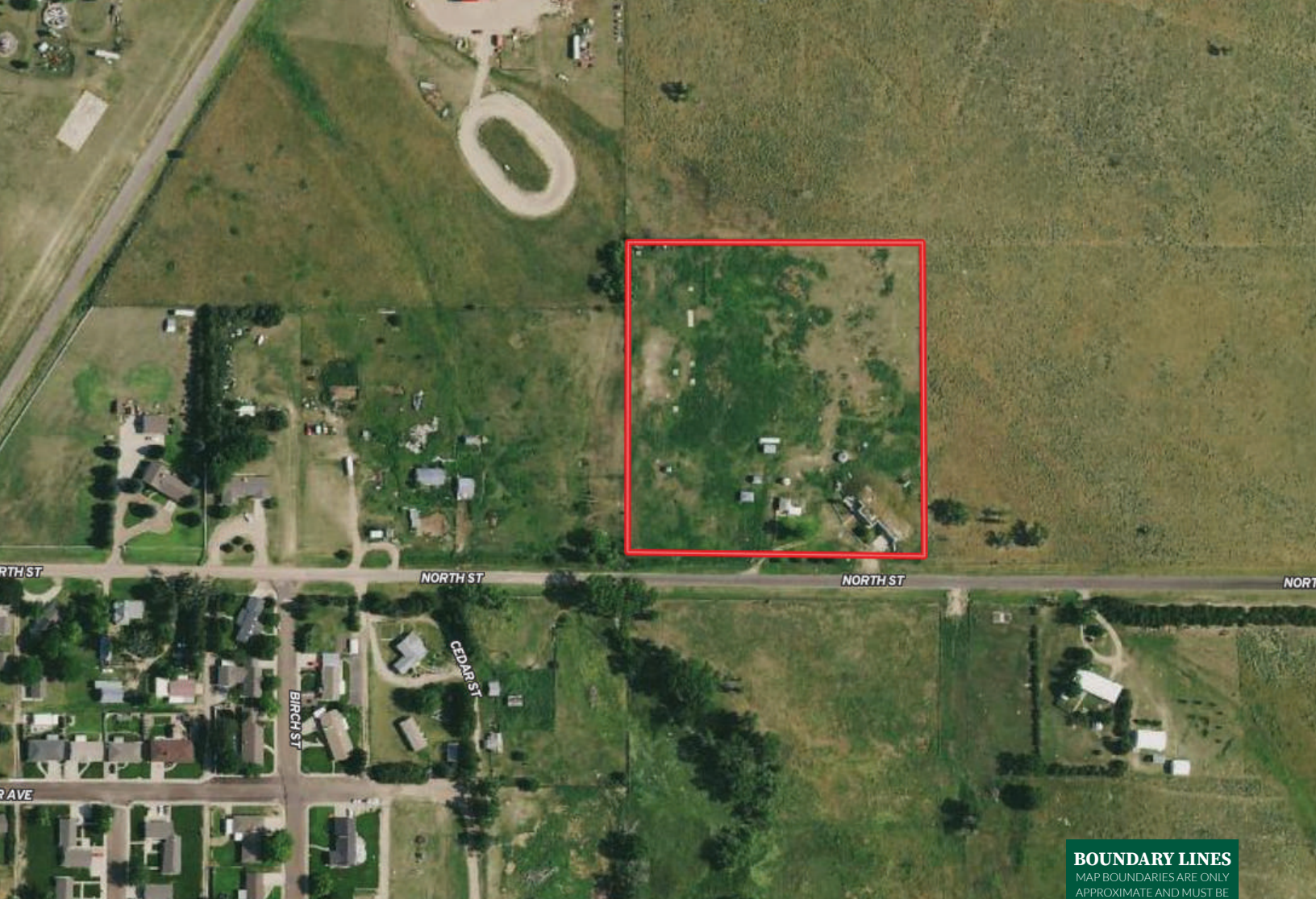



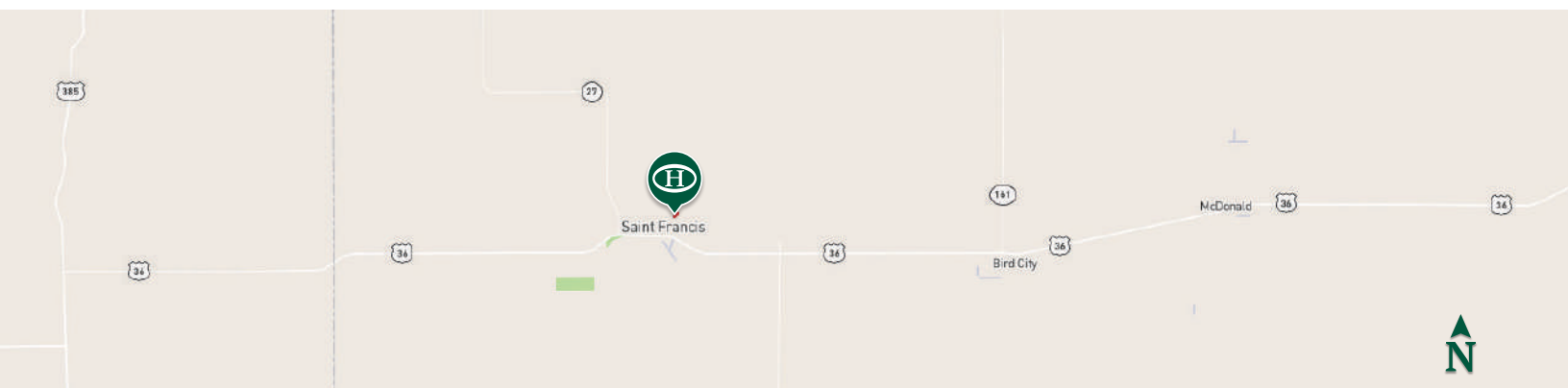

 Boundary

BOUNDARY LINES
MAP BOUNDARIES ARE ONLY
APPROXIMATE AND MUST BE
VERIFIED FOR ACCURACY.



Debbie Reed

-  Salesperson, Licensed in KS
-  Deb@HaydenOutdoors.com
-  785.899.8299

**HAYDEN
 OUTDOORS.[®]
 REAL ESTATE**

