

# Sunshine Ranch

39.00 Acres

Fremont County, CO

\$259,000



HAYDEN  OUTDOORS.

# Sunshine Ranch

TOTAL ACRES:

39.00

PRICE:

\$259,000

COUNTY:

Fremont County

CLOSEST TOWN:

Cotopaxi, CO

## Activities & Amenities:

Hiking/Climbing  
Hunting - Big Game  
Hunting - Predator/Varmint  
Hunting - Small Game  
Hunting - Turkey  
Outbuilding/Barn/Shed/Shop  
Wooded  
State Hunting Unit: 58

## Land Details:

Address: 4601 COUNTY ROAD 16,  
Cotopaxi, Colorado 81223, USA

Closest Town: Cotopaxi

Total Acres: 39.00

Deeded Acres: 39.00

Leased Acres: 0.00

Zoning: rural res

Elevation: 9200

Topography: rolling mountains

Estimated Taxes: \$1,361 - 2023

Source of lot size: Assessor/Tax Data

**\*\*Escape to the Mountains with this 38 Acre Paradise! \*\***

## Property Summary

Are you ready to build your dream home or retreat to a serene getaway? Look no further! This stunning 38 acre property, located north of Cotopaxi, Colorado, is waiting for you.

## Land

Already installed:

- 60 GPM domestic well for ample water supply
- Septic system for a hassle-free living experience
- Electric power to the building site, ready for your new home





Surround yourself with nature's beauty, as this property boasts:

- Lush tree cover for shade and shelter
- Spacious meadows perfect for horses or livestock
- Breathtaking views of the majestic Sangre de Cristo mountain range

This property is a rare find for the discerning buyer who wants to put their own touch on their land. Whether you're looking to build a dream home, a vacation retreat, or simply enjoy the peacefulness of the mountains, this property has it all.

### Improvements

- 60 GPM domestic well
- Septic system
- Underground electric power

*\*All information provided is deemed reliable but is not guaranteed and should be independently verified. Hayden Outdoors and its affiliates makes no representation or warranties as to the accuracy, reliability, or completeness of the information, text, property boundaries, graphics links or other items contained in any website, print, or otherwise linked to or from this website. The sale offering is made subject to errors, omissions, change of price, prior sale or withdrawal without notice.*



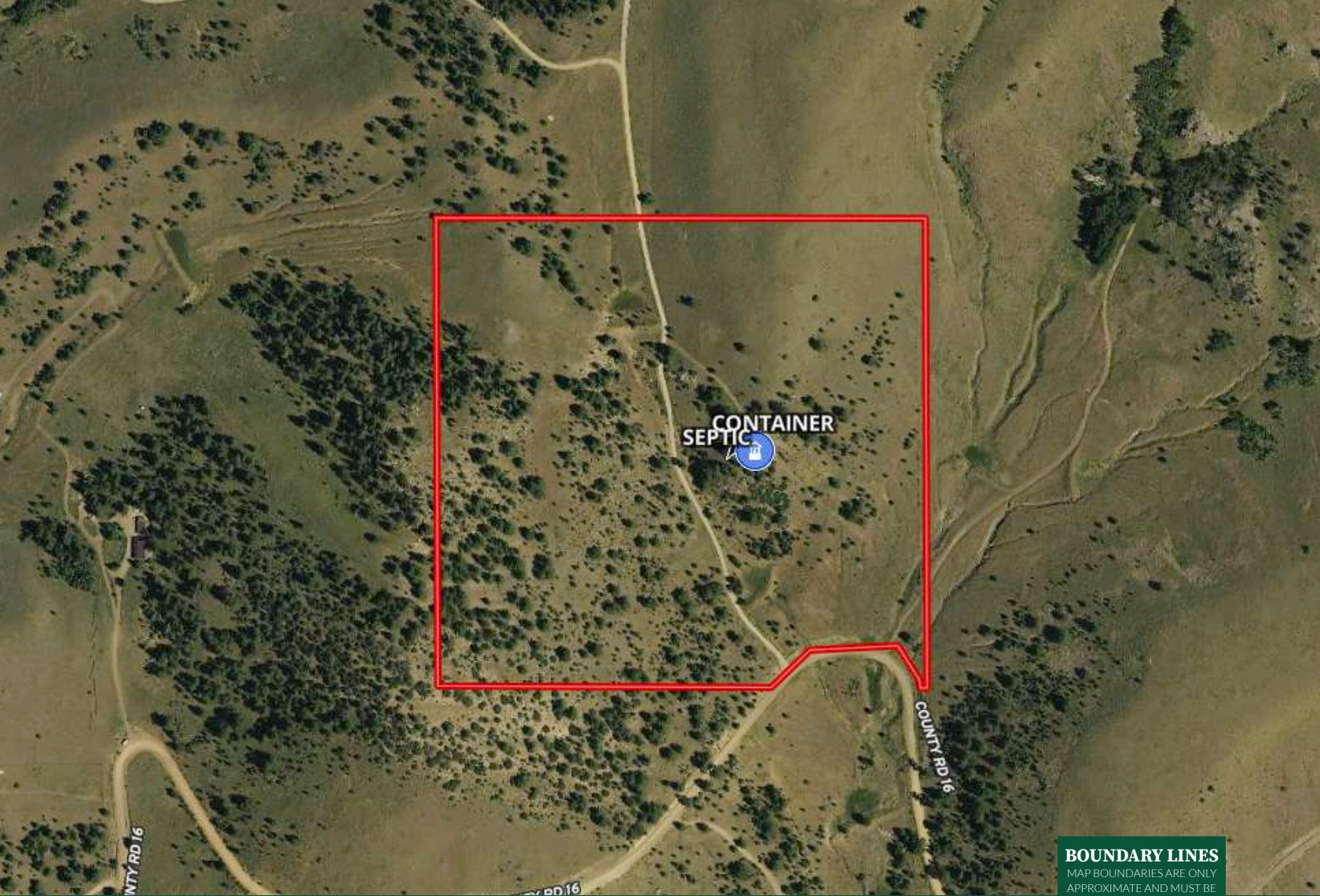

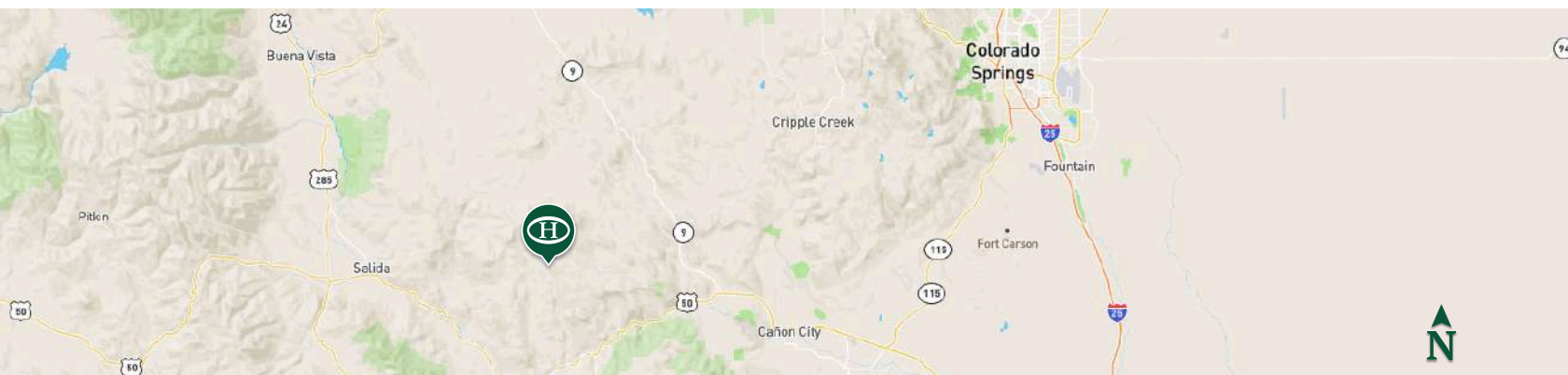

**BOUNDARY LINES**  
MAP BOUNDARIES ARE ONLY  
APPROXIMATE AND MUST BE  
VERIFIED FOR ACCURACY.

 Boundary  Water Well



## Twila Geroux

-  Broker Associate, Licensed in CO
-  Twila@HaydenOutdoors.com
-  719.371.4344



**HAYDEN  
OUTDOORS.  
REAL ESTATE**

